SONIC THE HEDGEHOG COMIC STRIP

NOW IN SEGA VISIONS

STORY 'N ART: FRANCIS MAO

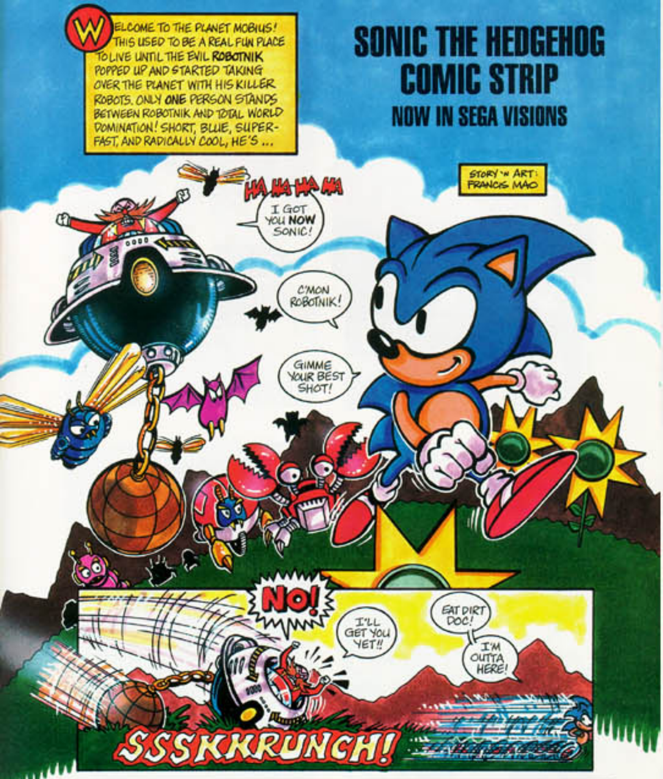
WELCOME TO THE PLANET MOBIUS! THIS USED TO BE A REAL FUN PLACE TO LIVE UNTIL THE EVIL **ROBOTNIK** POPPED UP AND STARTED TAKING OVER THE PLANET WITH HIS KILLER ROBOTS. ONLY **ONE** PERSON STANDS BETWEEN ROBOTNIK AND TOTAL WORLD DOMINATION! SHORT, BLUE, SUPER-FAST, AND RADICALLY COOL, HE'S ...
HA HA HA HA HA
I GOT YOU **NOW** SONIC!
C'MON ROBOTNIK!
GIMME YOUR BEST SHOT!
NO!
I'LL GET YOU YET!!
EAT DIRT DOC!
I'M OUTTA HERE!
SSSKKRUNCH!

THE STORIES, CHARACTERS, AND INCIDENTS DEPICTED IN THIS MAGAZINE ARE ENTIRELY FICTIONAL. ALL CHARACTERS FEATURED IN THIS ISSUE AND THE DISTINCT LIKENESSES THEREOF ARE TRADEMARKS OF SEGA ENTERPRISES, LTD. ©1991 SEGA OF AMERICA, INC. ALL RIGHTS RESERVED. PRINTED IN THE U.S.A.

SPECIAL THANKS TO SONIC'S HUMAN FRIENDS: JOHN ALBANO, MADELINE CANEPA, REBECCA GRAY, CASEY GRIMM, MIKE LATHAM, JOHN PEDIGO, JOE PEREZ, SCOTT ROHDE, BERT SCHROEDER, DEAN SITTON, JAIMIE WOJICK.

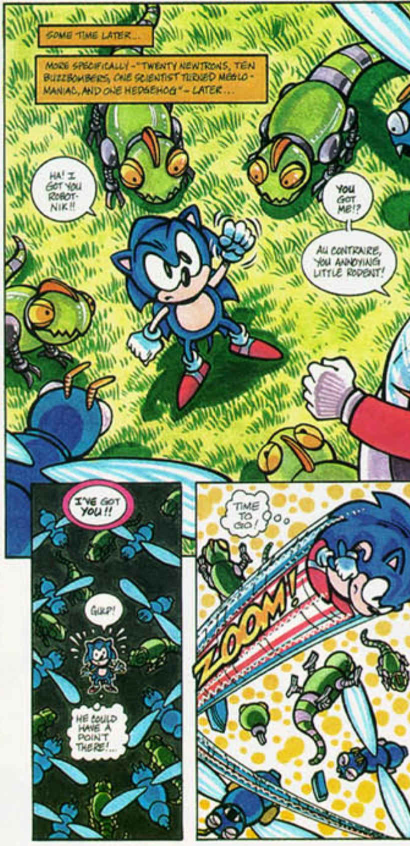
SOME TIME LATER...
MORE SPECIFICALLY - "TWENTY NEWTRONS, TEN BUZZBOMBERS, ONE SCIENTIST TURNED MEGALO-MANIAC, AND ONE HEDGEHOG" - LATER...
HA! I GOT YOU ROBOTNIK!!
YOU GOT ME!?
AU CONTRAIRE, YOU ANNOYING LITTLE RODENT!
I'VE GOT YOU!!
GULP!
HE COULD HAVE A POINT THERE!...
TIME TO GO!
ZOOM!

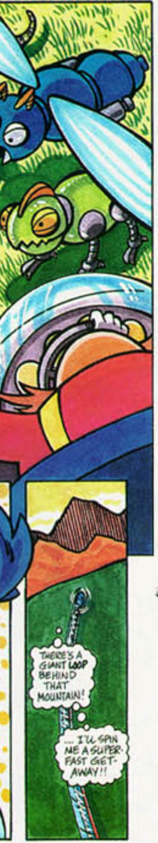
THERE'S A GIANT LOOP BEHIND THAT MOUNTAIN!
... I'LL SPIN ME A SUPER-FAST GET-AWAY!!

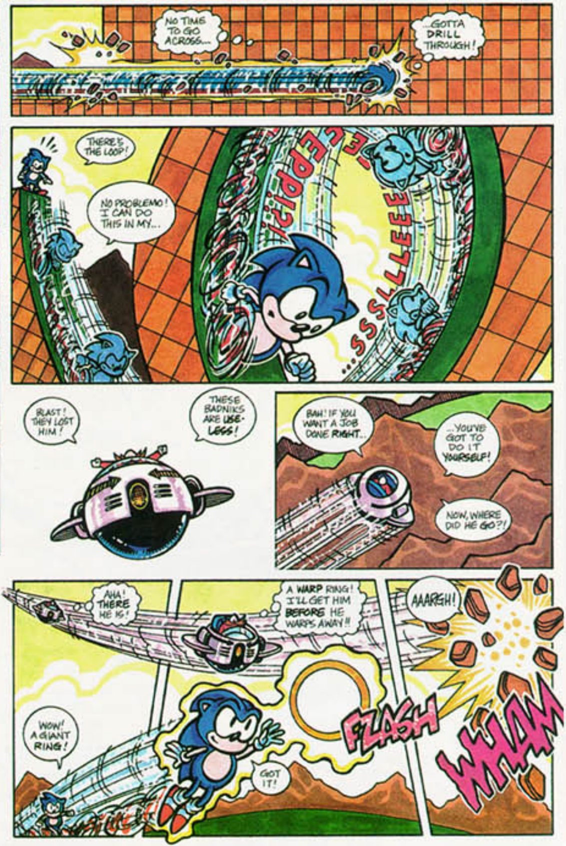
NO TIME TO GO ACROSS...
...GOTTA DRILL THROUGH!
THERE'S THE LOOP!
NO PROBLEMO! I CAN DO THIS IN MY...
...SSSLLLEEEEEPPP!!
BLAST! THEY LOST HIM!
THESE BADNIKS ARE USE-LESS!
BAH! IF YOU WANT A JOB DONE RIGHT...
...YOU'VE GOT TO DO IT YOURSELF!
NOW, WHERE DID HE GO?!
AHA! THERE HE IS!
A WARP RING! I'LL GET HIM BEFORE HE WARPS AWAY!!
AAARGH!
WOW! A GIANT RING!
GOT IT!
FLASH
WHAM

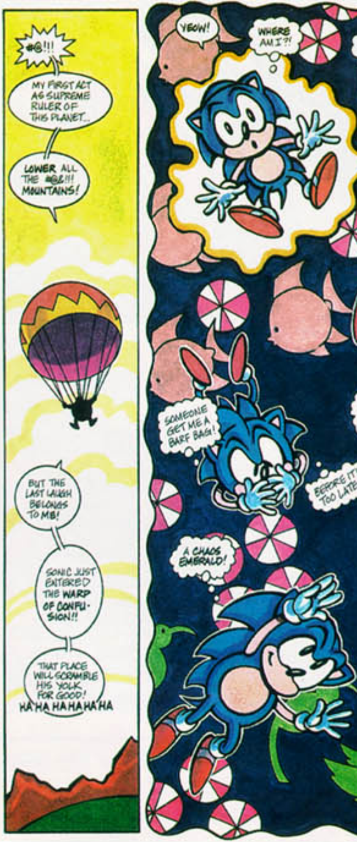
#@!!!
MY FIRST ACT AS SUPREME RULER OF THIS PLANET...
LOWER ALL THE #@&!!! MOUNTAINS!
BUT THE LAST LAUGH BELONGS TO ME!
SONIC JUST ENTERED THE WARP OF CONFU-SION!!
THAT PLACE WILL SCRAMBLE HIS YOLK FOR GOOD! HA HA HA HA HA HA
YEOW!
WHERE AM I?!
SOMEONE GET ME A BARF BAG!
BEFORE IT'S TOO LATE
A CHAOS EMERALD!

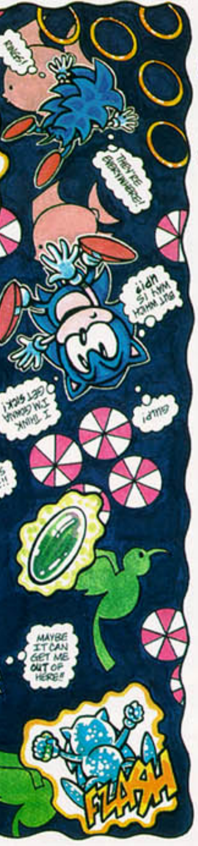
RINGS!
THEY'RE EVERYWHERE!
BUT WHICH WAY IS UP?!
I THINK I'M GONNA GET SICK!
GULP!
MAYBE IT CAN GET ME OUT OF HERE!
FLASH

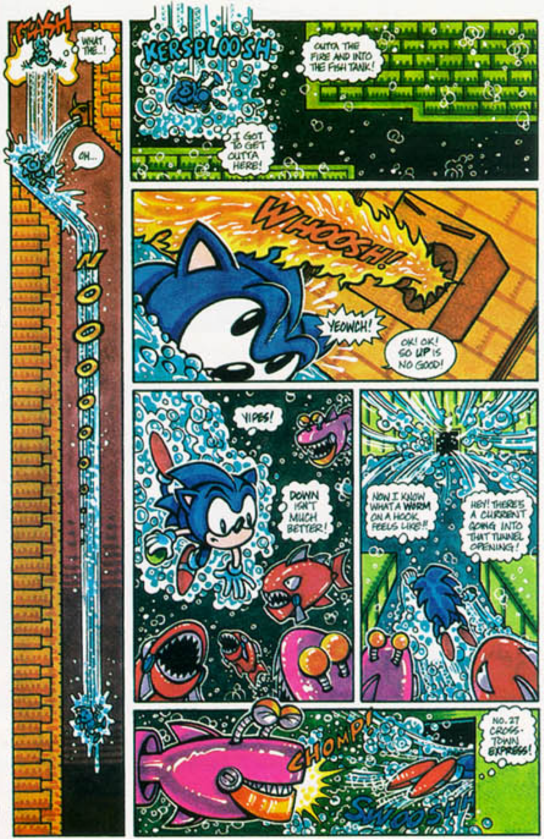
FLASH
WHAT THE..!
OH...
NOOOOOOOOO
KERSPLOOSH
OUTTA THE FIRE AND INTO THE FISH TANK!
I GOT TO GET OUTTA HERE!
WHOOSH!
YEOWCH!
OK! OK! SO UP IS NO GOOD!
YIPES!
DOWN ISN'T MUCH BETTER!
NOW I KNOW WHAT A WORM ON A HOOK FEELS LIKE!!
HEY! THERE'S A CURRENT GOING INTO THAT TUNNEL OPENING!
CHOMP!
NO. 27 CROSS-TOWN EXPRESS!
SWOOSH!

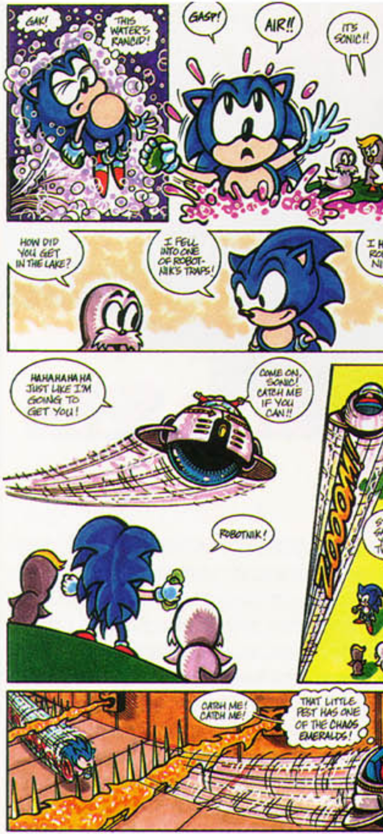
GAK!
THIS WATER'S RANCID!
GASP!
AIR!!
IT'S SONIC!!
HOW DID YOU GET IN THE LAKE?
I FELL INTO ONE OF ROBOT-NIK'S TRAPS!
HAHAHAHAHA JUST LIKE I'M GOING TO GET YOU!
COME ON, SONIC! CATCH ME IF YOU CAN!!
ZOOOM!
ROBOTNIK!
CATCH ME! CATCH ME!
THAT LITTLE PEST HAS ONE OF THE CHAOS EMERALDS!

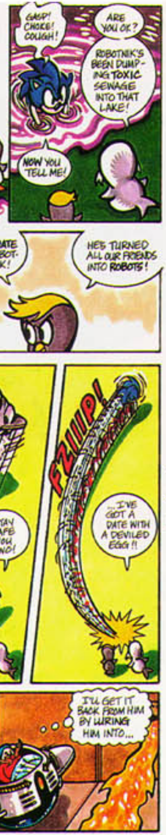
GASP! CHOKE! COUGH!
ARE YOU OK?
ROBOTNIK'S BEEN DUMPING TOXIC SEWAGE INTO THAT LAKE!
NOW YOU TELL ME!
ATE BOT- K!
HE'S TURNED ALL OUR FRIENDS INTO ROBOTS!
TAY AFE OU NO!
FZIIIIP!
...I'VE GOT A DATE WITH A DEVILED EGG!!
I'LL GET IT BACK FROM HIM BY LURING HIM INTO...

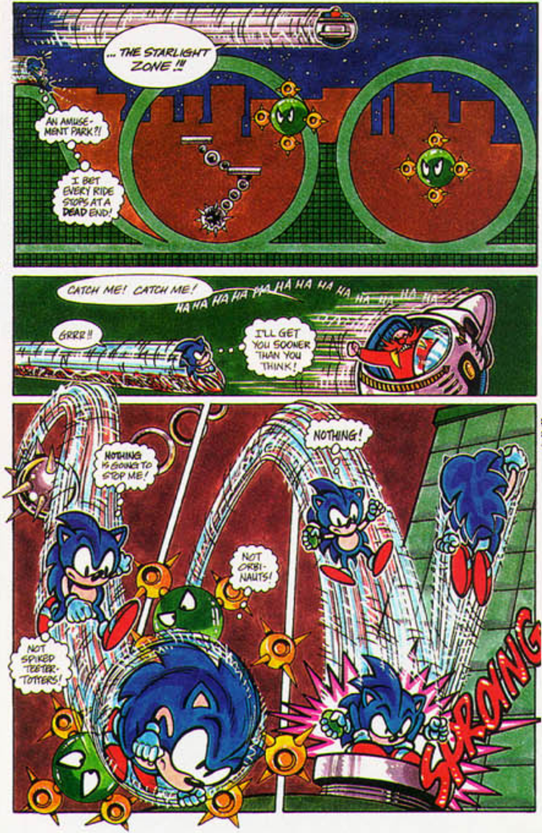
... THE STARLIGHT ZONE!!!
AN AMUSEMENT PARK?!
I BET EVERY RIDE STOPS AT A DEAD END!
CATCH ME! CATCH ME!
HA HA HA HA HA HA HA HA HA HA HA HA HA
GRRR!!
I'LL GET YOU SOONER THAN YOU THINK!
NOTHING IS GOING TO STOP ME!
NOTHING!
NOT ORBINAUTS!
NOT SPIKED TEETER-TOTTERS!
SPRONG

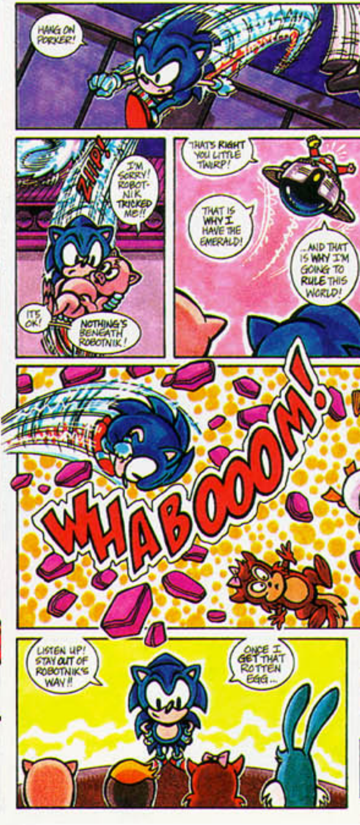
HANG ON PORKER!
ZIIIP!
I'M SORRY! ROBOTNIK TRICKED ME!!
IT'S OK!
NOTHING'S BENEATH ROBOTNIK!
THAT'S RIGHT YOU LITTLE TWIRP!
THAT IS WHY I HAVE THE EMERALD!
...AND THAT IS WHY I'M GOING TO RULE THIS WORLD!
WHABOOOM!
LISTEN UP! STAY OUT OF ROBOTNIK'S WAY!!
ONCE I GET THAT ROTTEN EGG...

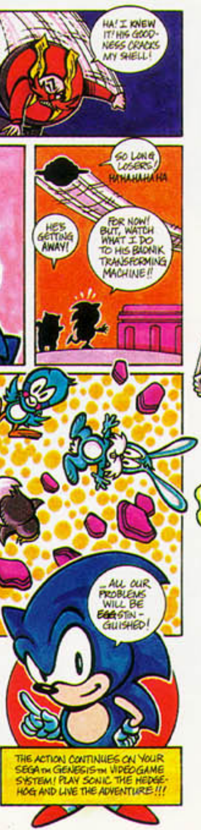
HA! I KNEW IT! HIS GOODNESS CRACKS MY SHELL!
SO LONG LOSERS! HAHAHAHAHA
HE'S GETTING AWAY!
FOR NOW! BUT, WATCH WHAT I DO TO HIS BADNIK TRANSFORMING MACHINE!!
...ALL OUR PROBLEMS WILL BE EGGSTINGUISHED!
THE ACTION CONTINUES ON YOUR SEGA™ GENESIS™ VIDEOGAME SYSTEM! PLAY SONIC THE HEDGEHOG AND LIVE THE ADVENTURE!!!

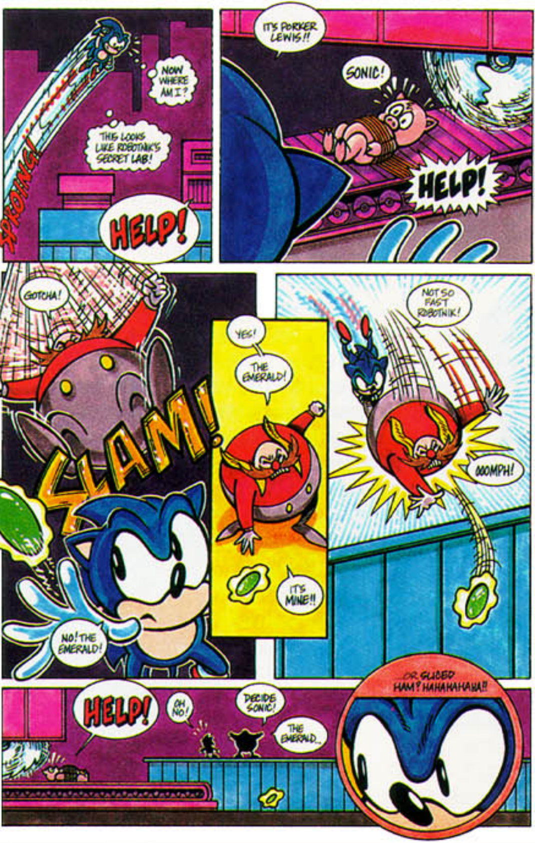
SPROING!
NOW WHERE AM I?
THIS LOOKS LIKE ROBOTNIK'S SECRET LAB!
HELP!
IT'S PORKER LEWIS!!
SONIC!
HELP!
GOTCHA!
SLAM!
NO! THE EMERALD!
YES!
THE EMERALD!
IT'S MINE!!
NOT SO FAST ROBOTNIK!
OOOMPH!
HELP!
OH NO!
DECIDE SONIC!
THE EMERALD...
...OR SLICED HAM? HAHAHAHAHA!!